Oboe

Concert A♭

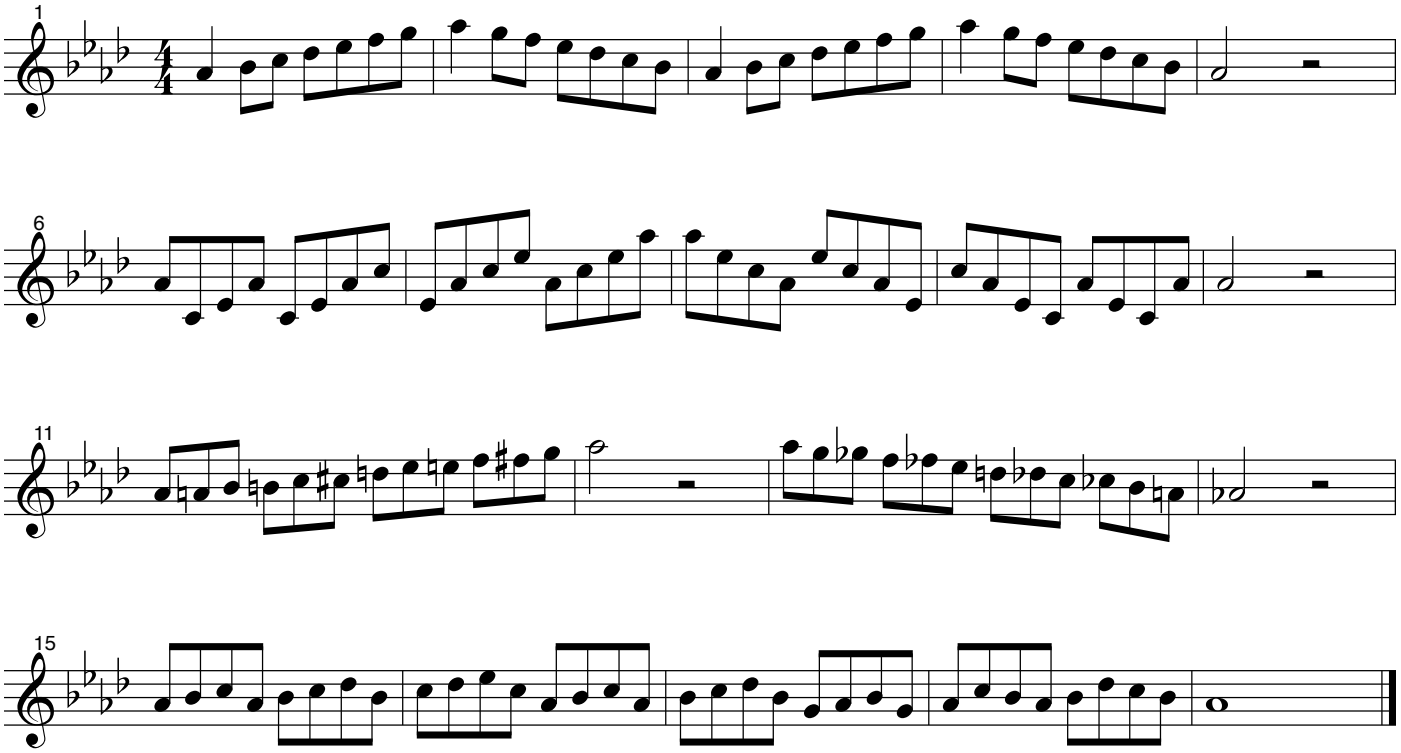
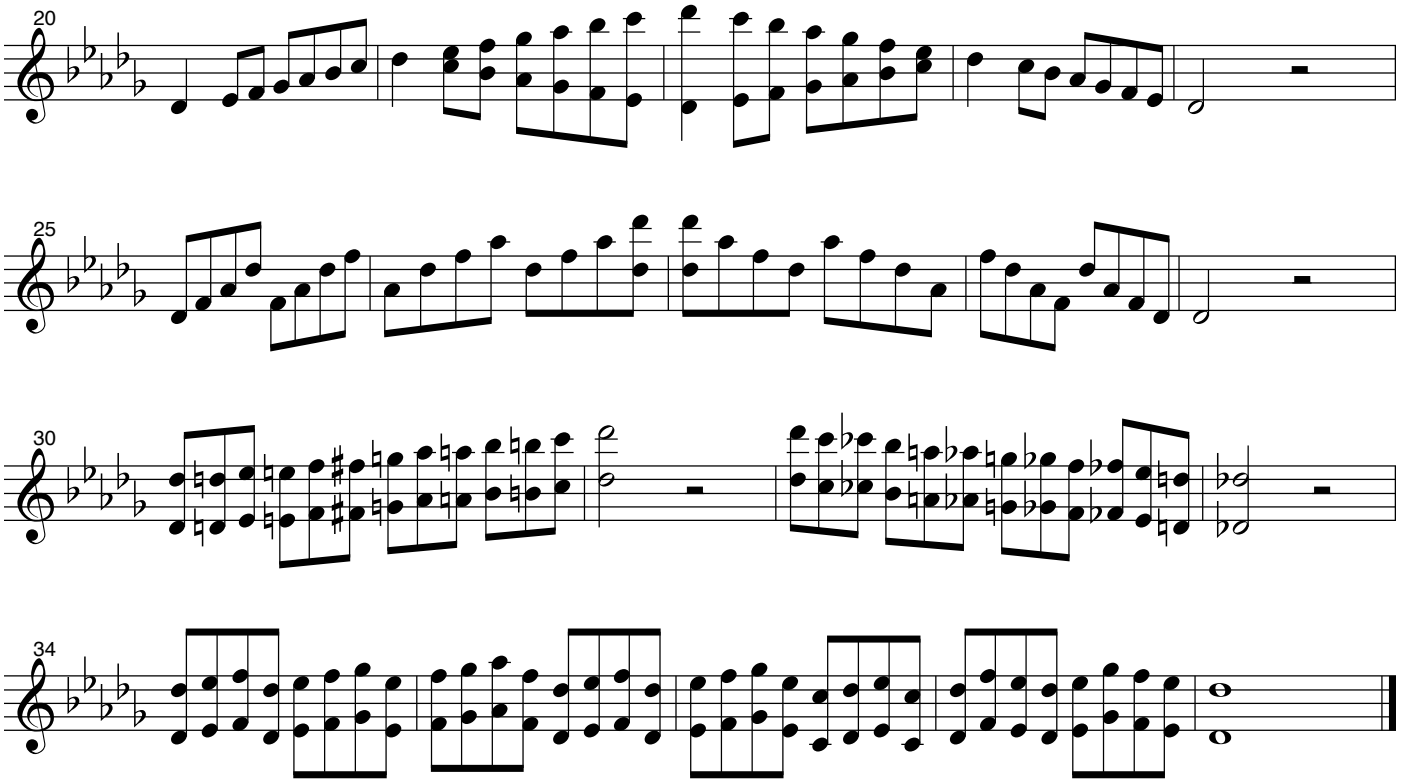
Concert D♭