Flute

Concert B

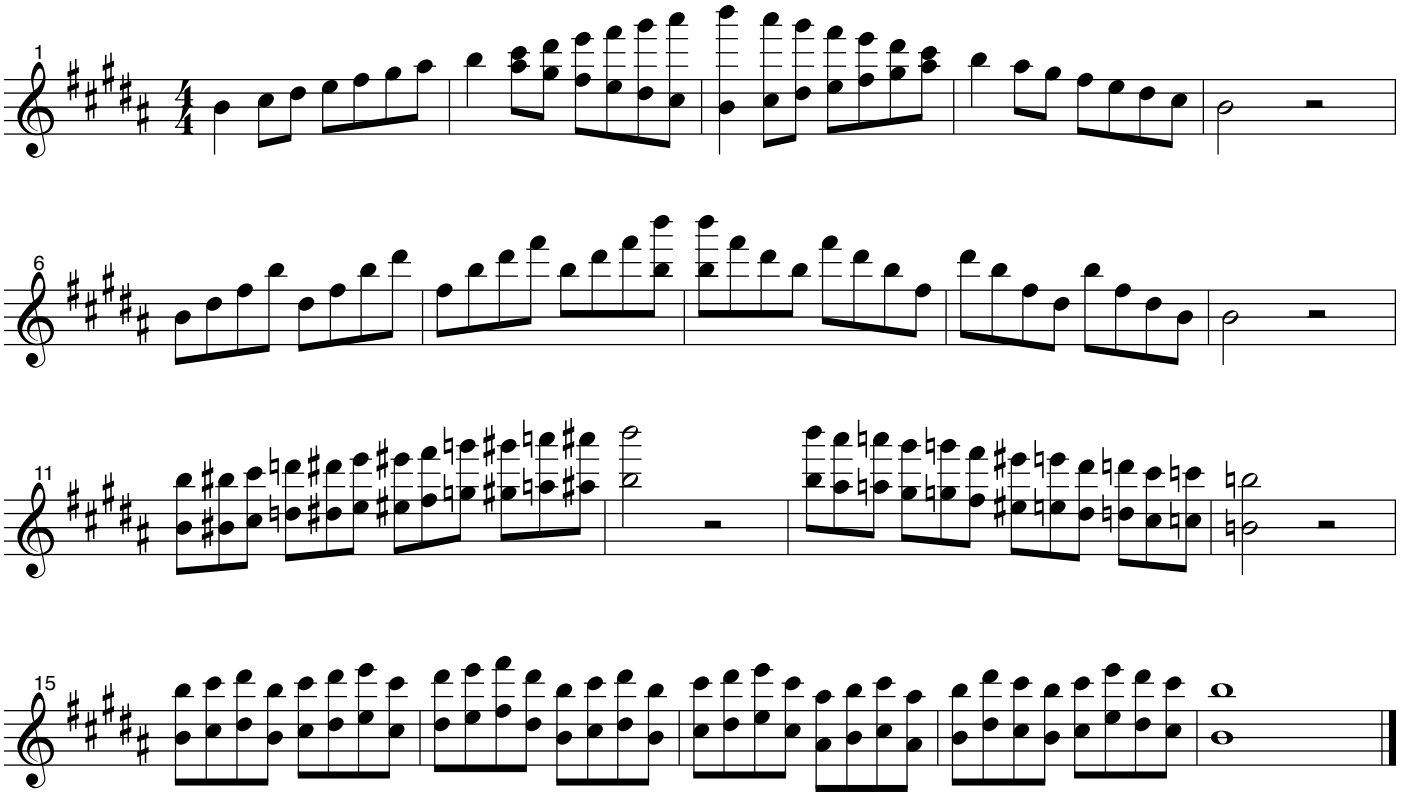
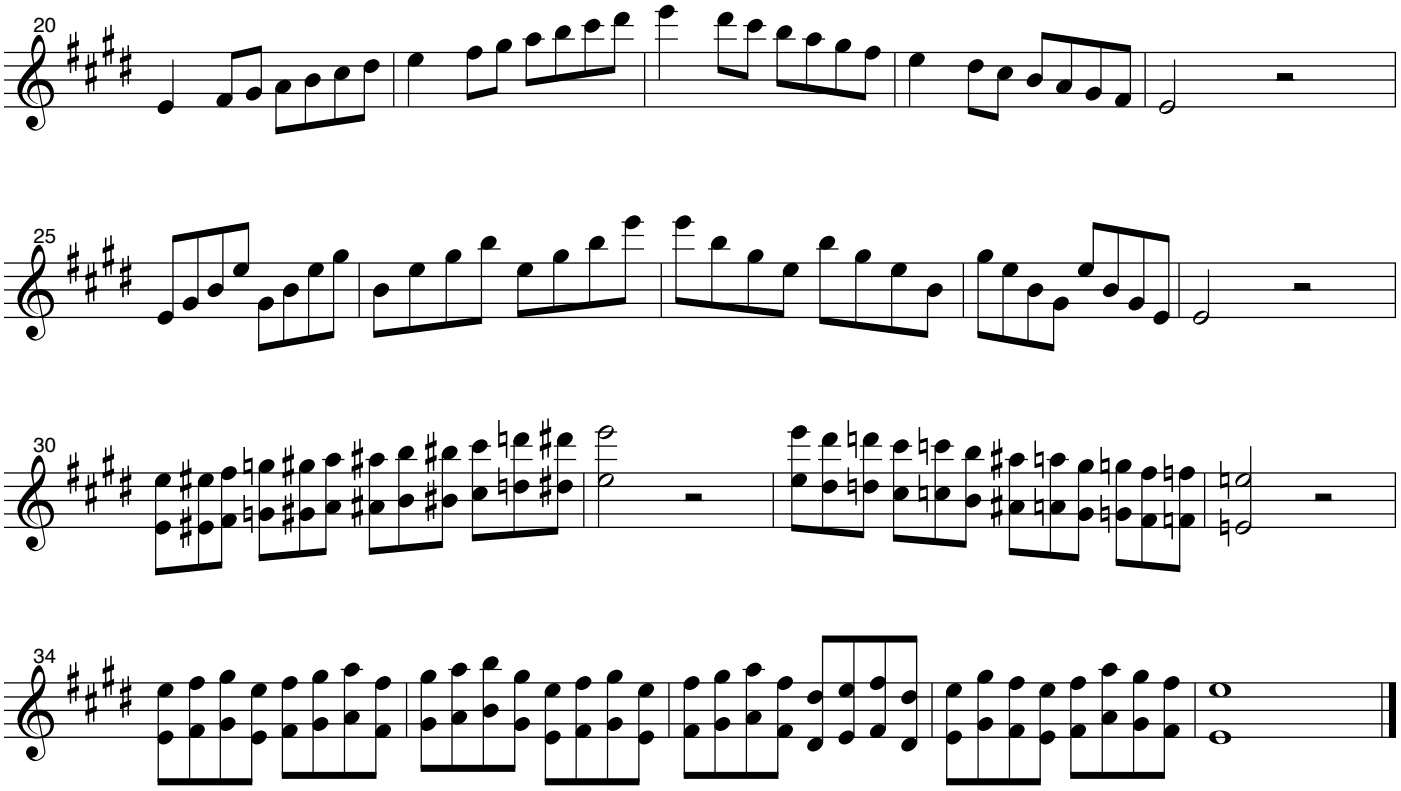
Concert E