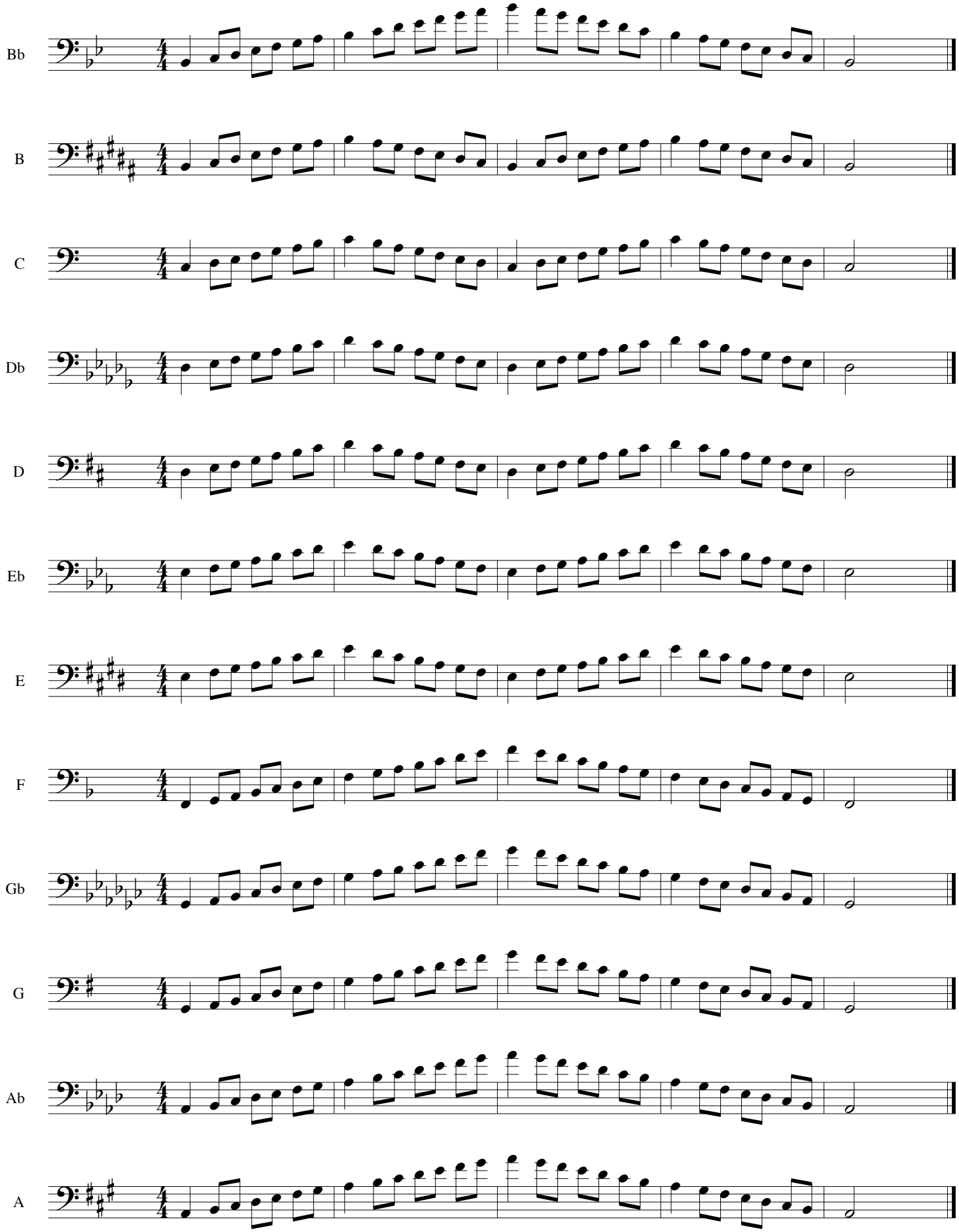Trombone