Horn

Concert B♭

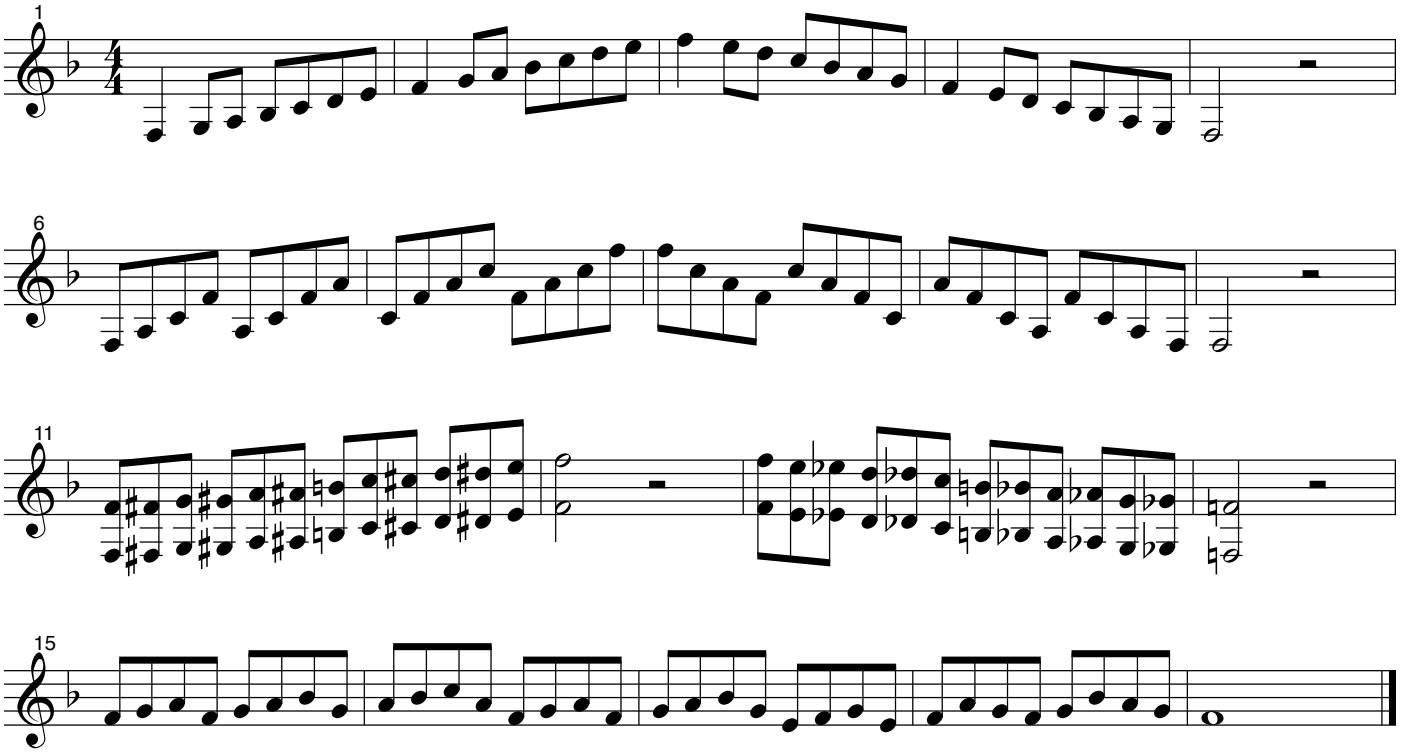
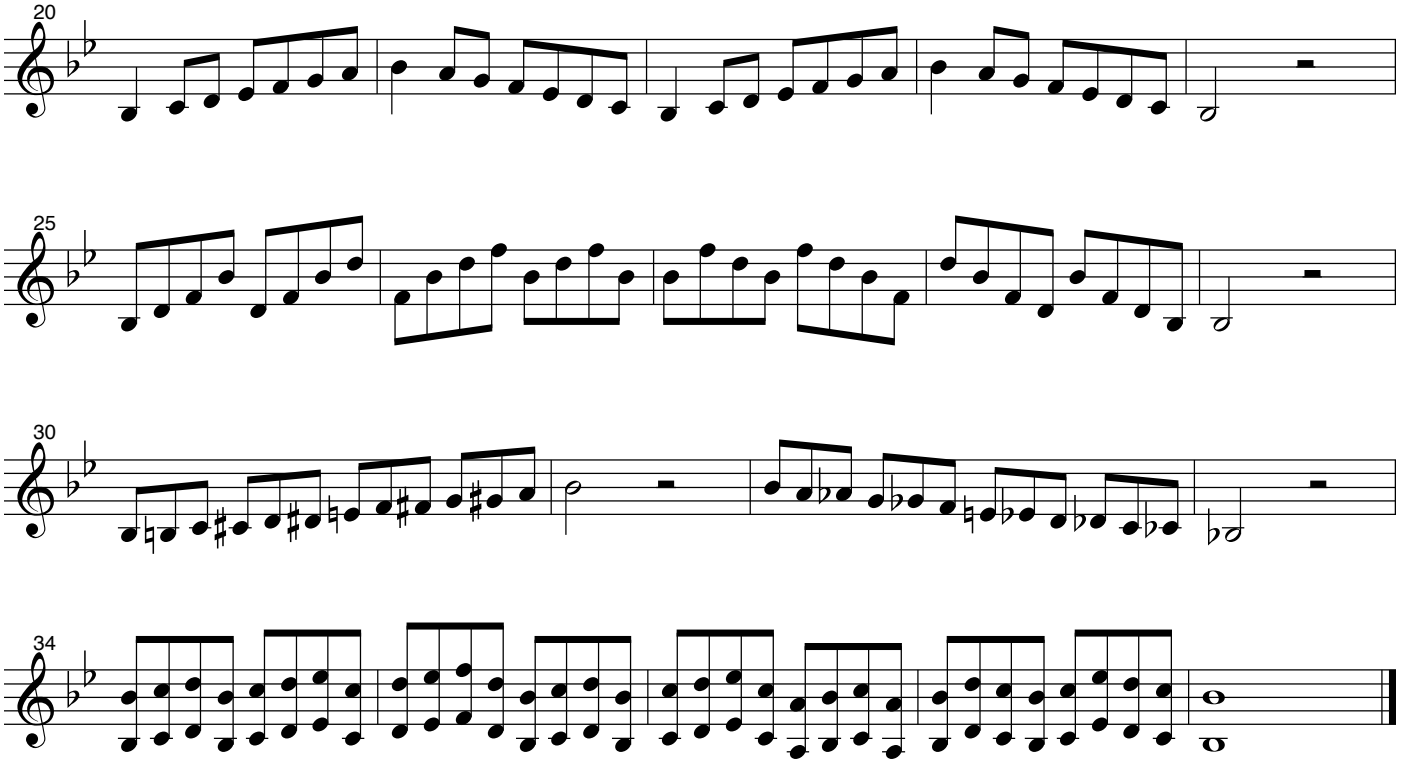
Concert E♭